



Feidhmeannacht na Seirbhíse Sláinte  
Health Service Executive



**MR NEIL JOHNSON – CHAIR  
GALWAY CITY**

Neil works as a Manager of a not-for-profit organisation in the health area. Strong interest in patient care, health and wellbeing.



**MS JEAN KELLY – CO CHAIR  
GALWAY CITY**

Jean is Interim Chief Director of Nursing and Executive lead of Patient Council

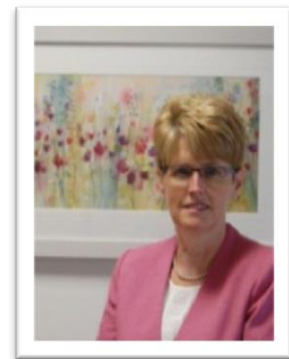

**MS GRAINNE ARKINS  
CLARE**

Grainne is a Solicitor by profession and has experience within the service as a service user.

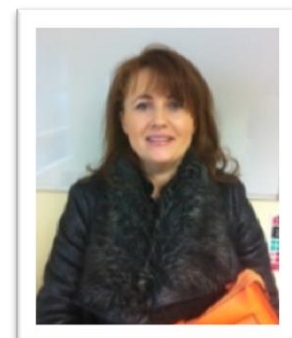



Feidhmeannacht na Seirbhíse Sláinte  
Health Service Executive



**MS KATHLEEN BYRNES  
WESTPORT MAYO**

Kathleen is an experienced service user with a keen interest in the Emergency Department.



**MR GERARD COSTELLO  
ATHENRY GALWAY**

Community & Family Studies Degree completed at NUIG. Advocate for older people, providing voluntary community services in a rural community through Monivea Community Alert in association with Muintir Na Tire and the Garda.



**MS OLIVE GALLAGHER  
GALWAY CITY**

Olive is a staff member of Galway University Hospitals and a nurse. Olive's current role is Patient Advice and Liaison Coordinator.





Feidhmeannacht na Seirbhíse Sláinte  
Health Service Executive



**MS ANN GRIFFIN  
ROSCOMMON**

Photo required

Ann has a keen interest in patient advocacy and works with Support and Advocacy Services for Old People (SAGE) in the midlands area

**MS MARY GOODE  
BALLINASLOE GALWAY**

Mary has previous committee experience in strategic planning and implementation in Athlone Institute of technology.



**MS MARY LANE HENEGHAN  
GALWAY**

Mary has a long history of working within the Group with a particular interest in Cystic Fibrosis services and improving patient experience. Mary also has a long career in education.



Feidhmeannacht na Seirbhíse Sláinte  
Health Service Executive

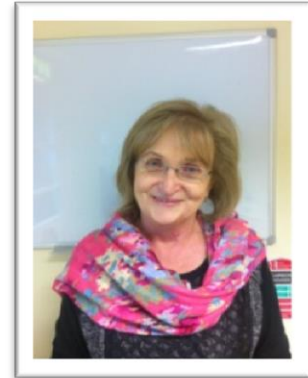

**MS KATHLEEN HENRY  
SLIGO**

Kathleen is a Barrister by profession and has experience with the service as a service user. Kathleen is a member of the Ethics Board of The Nursing and Midwifery Board in Ireland and a member of the Sligo Regional Hospital Patient Council.



**MS BREDA KILBRANE  
MOYCULLEN GALWAY**

Breda is an Educational Professional.





Feidhmeannacht na Seirbhíse Sláinte  
Health Service Executive



**MS MARGARET LUX  
GALWAY CITY**

Margaret by Profession is a Medical Physicist and specialises in Radiotherapy Physics to support treatment for cancer patients using radiotherapy. Margaret is a mother who has a son with severe disabilities and has advocated for him during his many illnesses and medical requirements.

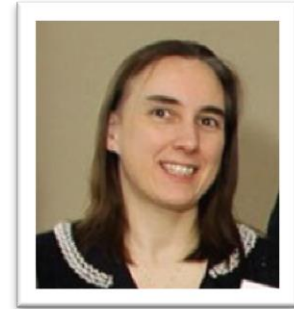

**MR KEITH MAUGHAN  
CASTLEBAR MAYO**

Keith is a Community Health Worker for Travellers Health he is also a member of Order of Malta and Men's Health.



**MS PHYLLIS MCNAMARA  
GALWAY**

Phyllis is a Non Executive Member of Saolta University Health Care Board. Phyllis is also an ambassador for Console and a committed and active fundraiser for the organisation which was established in 2002 as a dedicated suicide prevention and intervention service in Ireland.





Feidhmeannacht na Seirbhíse Sláinte  
Health Service Executive



**MS ANN NETHAWAY  
CARNMORE GALWAY**

Ann has a strong patient contribution  
to make as a patient representative.





Feidhmeannacht na Seirbhíse Sláinte  
Health Service Executive



**MS HELEN UCHECHUKWU OGBU  
GALWAY CITY**

Helen is an Outreach and Liaison Officer for Galway Volunteer Centre. Helen is qualified as a Family Support and Community Development practitioner and has an interest in multicultural and migrant developmental issues.

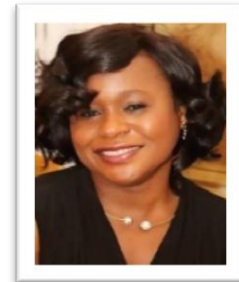

**MS MURIEL PERRY  
CONVOY DONEGAL**

Muriel has a wealth of experience as a carer and is Director of Donegal Carers. Muriel is a member of the Letterkenny Patient Forum and has a keen interest in maintaining and improving services for the Community

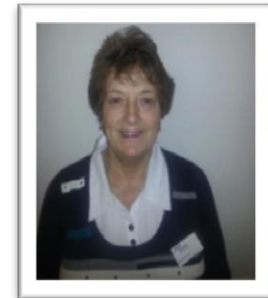

**MR BRIAN PLACE  
CLAREGALWAY GALWAY**

Brian qualified as a Medicinal Chemist and following Vitamin B12 synthesis research, gained extensive experience both in the Pharmaceutical Industry (GSK and Pfizer) and third level education as Head of Science School in GMIT.





Feidhmeannacht na Seirbhíse Sláinte  
Health Service Executive



**MS ELLEN WISEMAN  
GALWAY CITY**

Ellen is a staff member of Galway University Hospitals. Ellen's current role is Patient Advice and Liaison Coordinator.



**MS GER KILKELLY  
GALWAY**

Ger is a staff member of Galway University Hospitals. Ger's current role is Patient Advice and Liaison Coordinator.



**MS GODA FAHERTY  
GALWAY COUNTY**

Goda is a staff member of Saolta University Health Care Group. Goda's current role is Group Data Analyst to the Group Director of Nursing and Midwifery.

